

Quantitative Analysis for Ethanol & Qualitative Analysis for Other Volatiles

Analytical Method(s): 1.0

Device: Hamilton MICROLAB Liquid Processor/Dilutor Serial Number: ML600HC11378

Volatiles Quality Assurance Controls

Run Date(s): 11/18/24

Calibration Date: (if different) 11/8/24

Worklist #: 6973

Control level	Expiration	Lot #	Target Value	Acceptable Range	Overall Results
Level 1	Feb-25	2101199	0.0808	0.0727-0.0889	0.0815 g/100cc 0.0844 g/100cc g/100cc
Level 2	Mar-26	2110181	0.2030	0.1827-0.2233	0.2030 g/100cc 0.2044 g/100cc g/100cc
Multi-Component mixture: Curve Fit:			Exp: May 2028	Lot # FN05302307	
			Column 1	Column 2	0.99961

Ethanol Calibration Reference Material

Calibrator level	Target Value	Acceptable Range	Column 1	Column 2	Precision	Mean
50	0.050	0.045 - 0.055	0.0526	0.0526	0	0.0526
100	0.100	0.090 - 0.110	0.0982	0.0981	1E-04	0.0981
200	0.200	0.180 - 0.220	0.2019	0.2021	0.0002	0.202
300	0.300	0.270 - 0.330	0.2947	0.2945	0.0002	0.2946
400	0.400	0.360 - 0.440	N/A	N/A	#####	#DIV/0!
500	0.500	0.450 - 0.550	0.5024	0.5025	1E-04	0.5024

Aqueous Controls

Control level	Target Value	Acceptable Range	Overall Results
80	0.080	0.076 - 0.084	0.082 g/100cc

REVIEWED
By Rachel Cutler at 10:33 am, Nov 20, 2024

Internal Standard Monitoring Worksheet





















Worklist #: 6973	Run Date(s): 11/18/24
-------------------------	------------------------------

Internal Standard Solution:	Prep Date: 8/5/2024	Exp Date: 2/5/2025
-----------------------------	---------------------	--------------------

Sample Name	Column 1 Value	Column 2 Value
0.080	195875	209193
0.080	197984	211448
QC1	202639	216497
QC1	199398	213108
QC1	258590	276252
QC1	262415	279735
QC1		
QC1		
QC2	248570	265552
QC2	245579	262513
QC2	247959	264517
QC2	255181	272169
QC2		z
QC2		

	Average	(-)20%	(+)20%
Column 1	231419.0	185135.2	277702.8
Column 2	247098.4	197678.7	296518.1

Worklist: 6973

<u>LAB CASE</u>	<u>ITEM</u>	<u>ITEM TYPE</u>	<u>DESCRIPTION</u>	
M2024-4642	1	BCK	Alcohol Analysis	
M2024-4673	1	BCK	Alcohol Analysis	
M2024-4699	1	BCK	Alcohol Analysis	
M2024-4700	1	BCK	Alcohol Analysis	
M2024-4707	1	BCK	Alcohol Analysis	
M2024-4728	1	BCK	Alcohol Analysis	
M2024-4766	1	BCK	Alcohol Analysis	
M2024-4779	1	BCK	Alcohol Analysis	
M2024-4781	1	BCK	Alcohol Analysis	
M2024-4782	1	BCK	Alcohol Analysis	
M2024-4804	1	BCK	Alcohol Analysis	
M2024-4805	1	BCK	Alcohol Analysis	
M2024-4815	1	BCK	Alcohol Analysis	
M2024-4816	1	BCK	Alcohol Analysis	
M2024-4817	2	BCK	Alcohol Analysis	
M2024-4825	1	BCK	Alcohol Analysis	
M2024-4829	1	BCK	Alcohol Analysis	
M2024-4830	1	BCK	Alcohol Analysis	
M2024-4831	1	BCK	Alcohol Analysis	
M2024-4841	1	BCK	Alcohol Analysis	

Sample Name : ISTD BLK 1
 Laboratory : Meridian
 Injection Date : 11/18/2024 1:28:57 PM
 Vial # : 1
 Method Filename : Default Project - INTERFERENT241108.gcm
 Instrument #GC/HS : C12255750548 / C12595800409

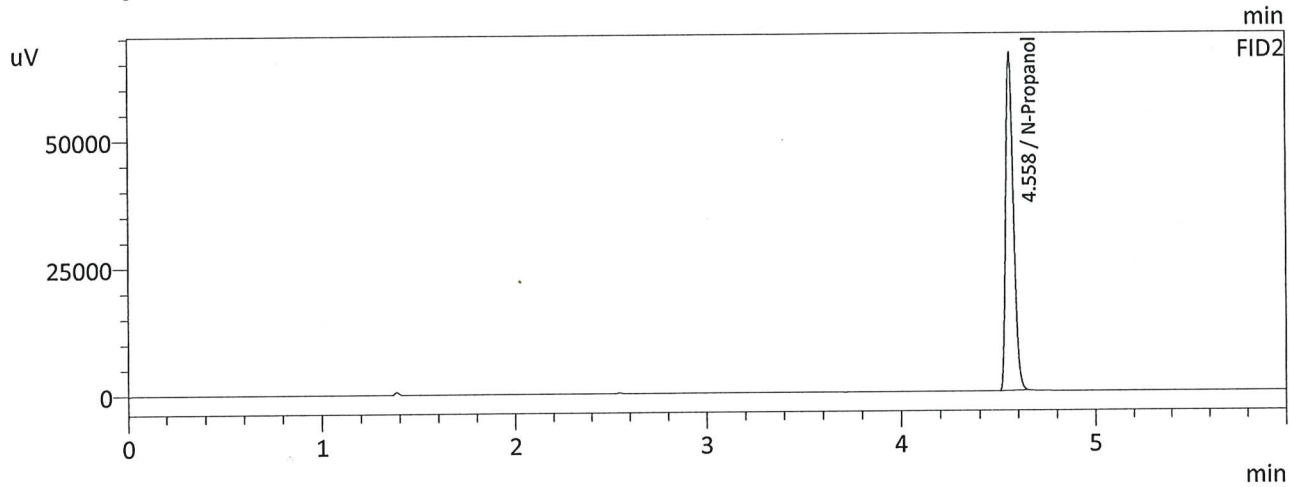
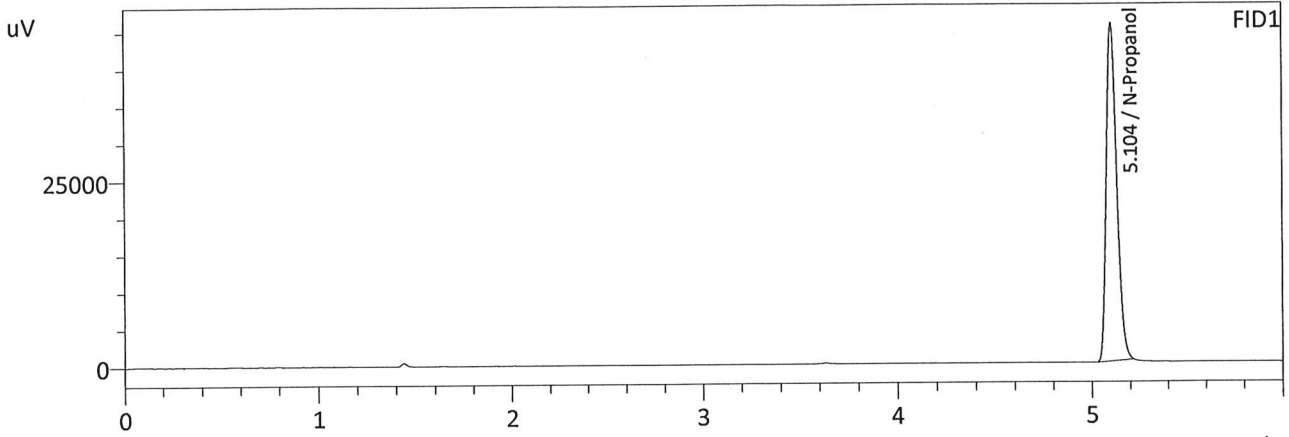

FID1

Name	Conc.	Area	Unit
Methanol	--	--	g/100cc
Ethanol	--	--	g/100cc
Isopropyl Alcohol	--	--	g/100cc
Acetone	--	--	g/100cc
N-Propanol	0.0000	172212	g/100cc
Fluor. Hydrocarbon(s)	--	--	g/100cc

FID2

Name	Conc.	Area	Unit
Methanol	--	--	g/100cc
Ethanol	--	--	g/100cc
Acetone	--	--	g/100cc
Isopropyl Alcohol	--	--	g/100cc
N-Propanol	0.0000	184406	g/100cc
Flour. Hydrocarbon(s)	--	--	g/100cc

Sample Name : MIXED VOLATILES FN 05302307
 Laboratory : Meridian
 Injection Date : 11/18/2024 1:41:43 PM
 Vial # : 2
 Method Filename : Default Project - INTERFERENT241108.gcm
 Instrument #GC/HS : C12255750548 / C12595800409

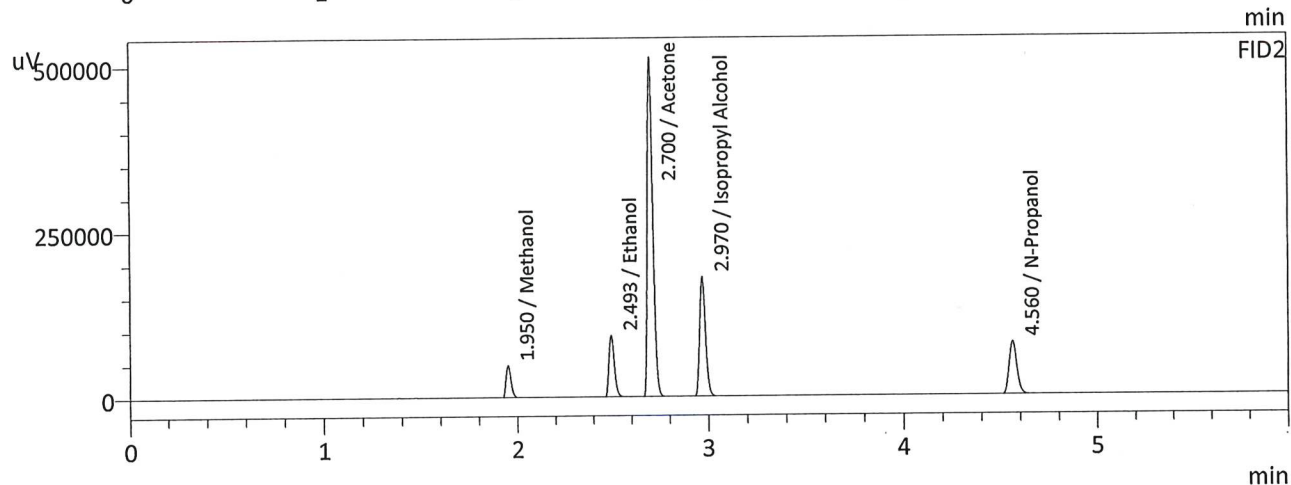
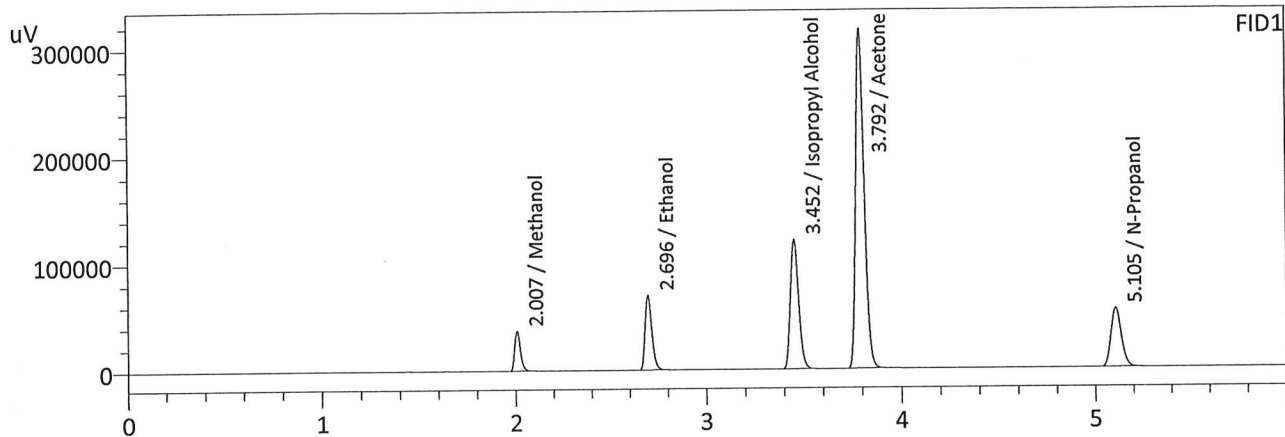

FID1

Name	Conc.	Area	Unit
Methanol	0.0000	78522	g/100cc
Ethanol	0.3777	169339	g/100cc
Isopropyl Alcohol	0.0000	357047	g/100cc
Acetone	0.0000	948130	g/100cc
N-Propanol	0.0000	207856	g/100cc
Fluor. Hydrocarbon(s)	--	--	g/100cc

FID2

Name	Conc.	Area	Unit
Methanol	0.0000	86068	g/100cc
Ethanol	0.3788	180926	g/100cc
Acetone	0.0000	1008829	g/100cc
Isopropyl Alcohol	0.0000	376871	g/100cc
N-Propanol	0.0000	221127	g/100cc
Flour. Hydrocarbon(s)	--	--	g/100cc

VOLATILES DETERMINATION CASEFILE WORKSHEET

VOLATILES DETERMINATION CASEFILE WORKSHEET

Laboratory No: QC-1-1		Analysis Date(s): 11/18/2024 1:53:53 PM(-07:00)				
	Column 1 FID A	Column 2 FID B	Column Precision	Mean Value	Sample A-B Difference	Over-all Mean
Sample Results	0.0820	0.0822	0.0002	0.0821	0.0012	0.0815
(g/100cc)	0.0810	0.0809	0.0001	0.0809		

Analysis Method

Refer to Blood Alcohol Method #1

Instrument Information

Instrument information is stored centrally.

Refer To Instrument Method: INTERFERENT241108.gcm

Reporting of Results	Uncertainty of Measurements (UM%): 5.00%		
Overall Mean (g/100cc)	Low	High	5 % of Mean
0.081	0.076	0.086	0.005

Reported Results	
0.081	

Calibration and control data are stored centrally.

Sample Name : QC-1-1
 Laboratory : Meridian
 Injection Date : 11/18/2024 1:53:53 PM
 Vial # : 3
 Method Filename : Default Project - INTERFERENT241108.gcm
 Instrument #GC/HS : C12255750548 / C12595800409

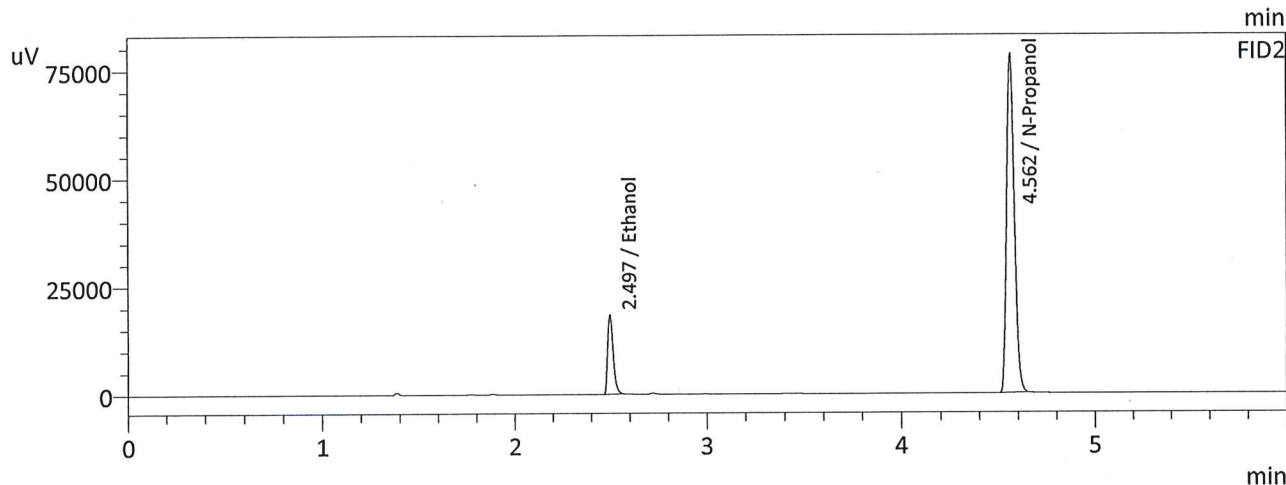
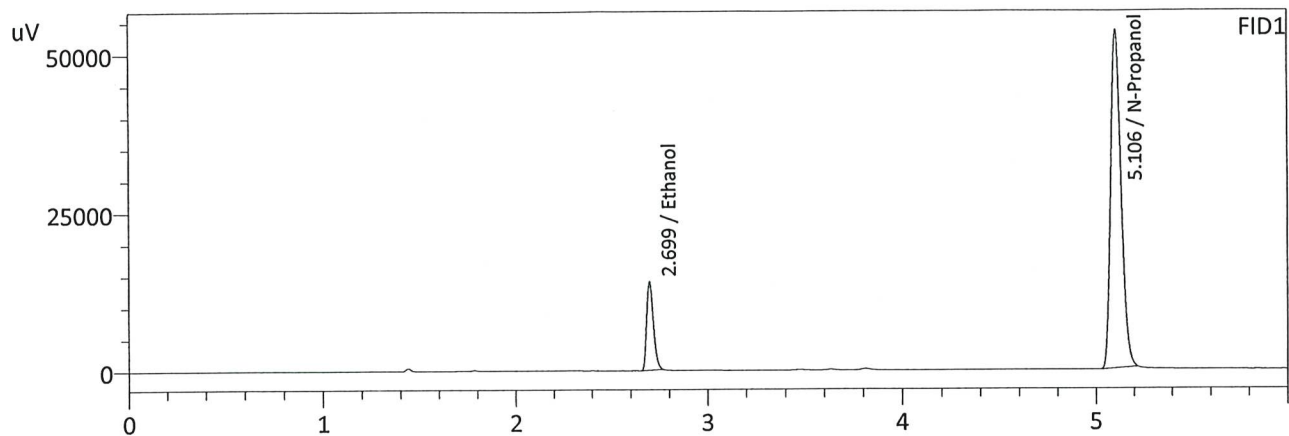

FID1

Name	Conc.	Area	Unit
Methanol	--	--	g/100cc
Ethanol	0.0820	34085	g/100cc
Isopropyl Alcohol	--	--	g/100cc
Acetone	--	--	g/100cc
N-Propanol	0.0000	202639	g/100cc
Fluor. Hydrocarbon(s)	--	--	g/100cc

FID2

Name	Conc.	Area	Unit
Methanol	--	--	g/100cc
Ethanol	0.0822	36622	g/100cc
Acetone	--	--	g/100cc
Isopropyl Alcohol	--	--	g/100cc
N-Propanol	0.0000	216497	g/100cc
Flour. Hydrocarbon(s)	--	--	g/100cc

Sample Name : QC-1-1-B
 Laboratory : Meridian
 Injection Date : 11/18/2024 2:06:15 PM
 Vial # : 4
 Method Filename : Default Project - INTERFERENT241108.gcm
 Instrument #GC/HS : C12255750548 / C12595800409

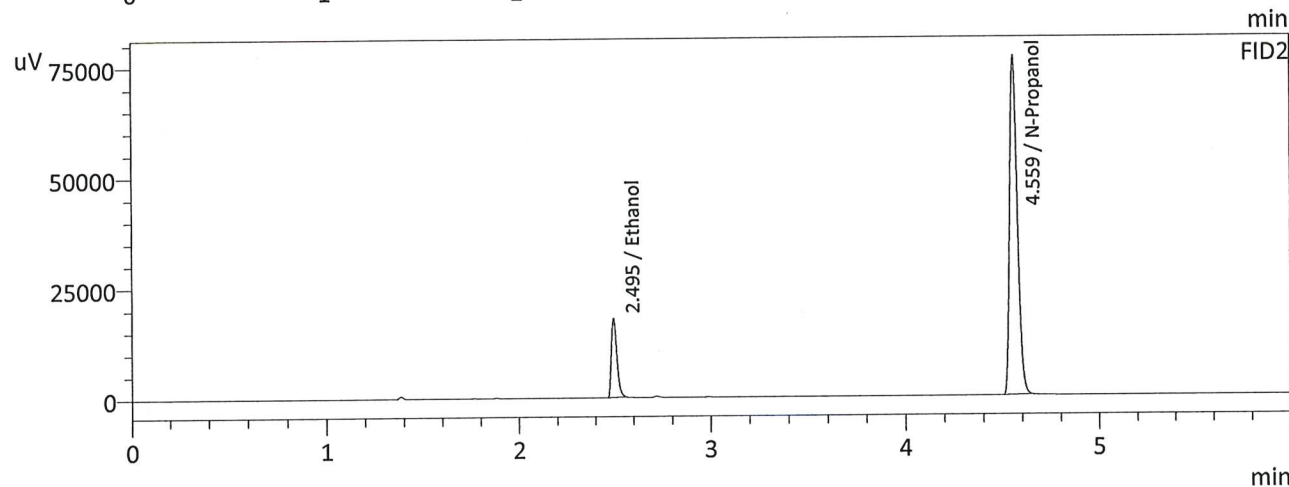
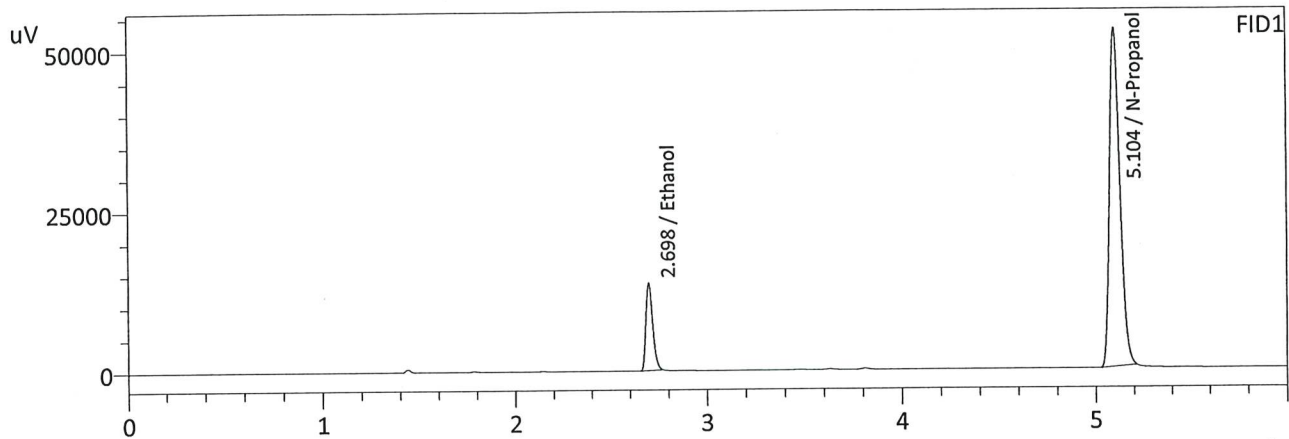

FID1

Name	Conc.	Area	Unit
Methanol	--	--	g/100cc
Ethanol	0.0810	33118	g/100cc
Isopropyl Alcohol	--	--	g/100cc
Acetone	--	--	g/100cc
N-Propanol	0.0000	199398	g/100cc
Fluor. Hydrocarbon(s)	--	--	g/100cc

FID2

Name	Conc.	Area	Unit
Methanol	--	--	g/100cc
Ethanol	0.0809	35458	g/100cc
Acetone	--	--	g/100cc
Isopropyl Alcohol	--	--	g/100cc
N-Propanol	0.0000	213108	g/100cc
Flour. Hydrocarbon(s)	--	--	g/100cc

VOLATILES DETERMINATION CASEFILE WORKSHEET

VOLATILES DETERMINATION CASEFILE WORKSHEET

Laboratory No: 0.08 QA			Analysis Date(s): 11/18/2024 2:18:31 PM(-07:00)			
	Column 1	Column 2	Column	Mean	Sample A-B	Over-all Mean
	FID A	FID B	Precision	Value	Difference	
Sample Results	0.0813	0.0816	0.0003	0.0814	0.0014	0.0821
(g/100cc)	0.0827	0.0830	0.0003	0.0828		

Analysis Method

Refer to Blood Alcohol Method #1

Instrument Information

Instrument information is stored centrally.

Refer To Instrument Method: INTERFERENT241108.gcm

Reporting of Results	Uncertainty of Measurements (UM%):		5.00%
Overall Mean (g/100cc)	Low	High	5 % of Mean
0.082	0.077	0.087	0.005

Reported Results	
0.082	

Calibration and control data are stored centrally.

Sample Name : 0.08 QA
 Laboratory : Meridian
 Injection Date : 11/18/2024 2:18:31 PM
 Vial # : 5
 Method Filename : Default Project - INTERFERENT241108.gcm
 Instrument #GC/HS : C12255750548 / C12595800409

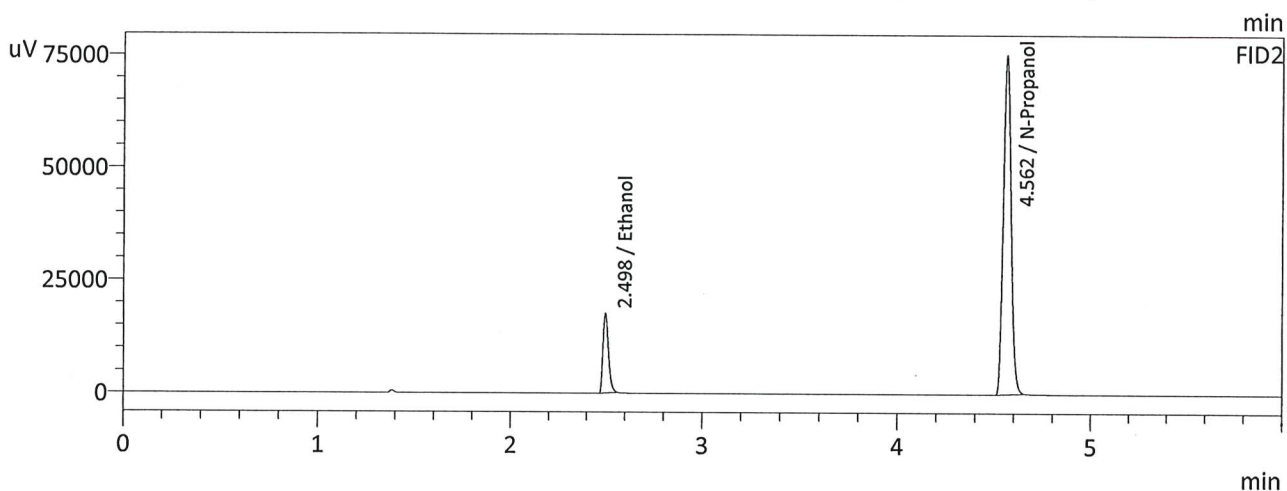
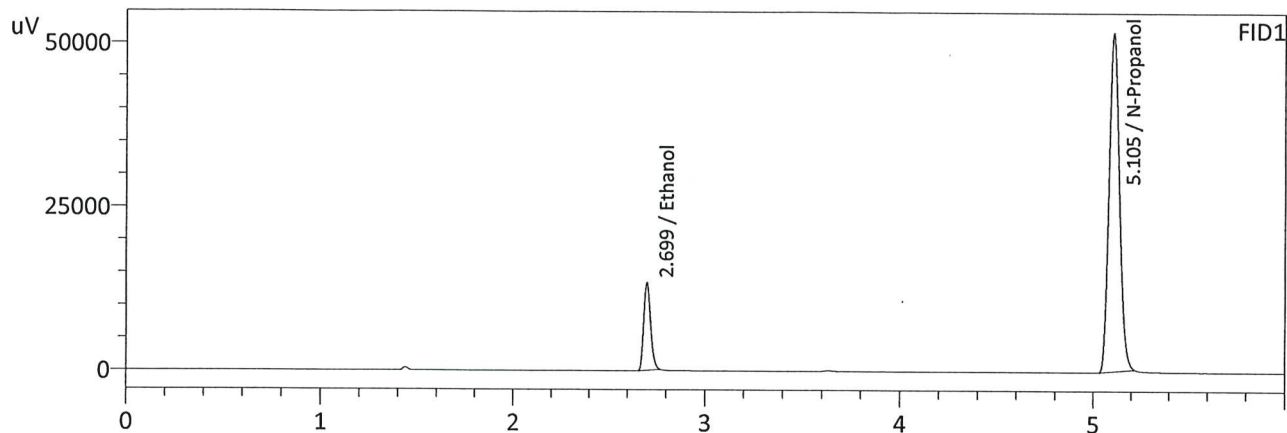

FID1

Name	Conc.	Area	Unit
Methanol	--	--	g/100cc
Ethanol	0.0813	32669	g/100cc
Isopropyl Alcohol	--	--	g/100cc
Acetone	--	--	g/100cc
N-Propanol	0.0000	195875	g/100cc
Fluor. Hydrocarbon(s)	--	--	g/100cc

FID2

Name	Conc.	Area	Unit
Methanol	--	--	g/100cc
Ethanol	0.0816	35149	g/100cc
Acetone	--	--	g/100cc
Isopropyl Alcohol	--	--	g/100cc
N-Propanol	0.0000	209193	g/100cc
Flour. Hydrocarbon(s)	--	--	g/100cc

Sample Name : 0.08 QA-B
 Laboratory : Meridian
 Injection Date : 11/18/2024 2:31:02 PM
 Vial # : 6
 Method Filename : Default Project - INTERFERENT241108.gcm
 Instrument #GC/HS : C12255750548 / C12595800409

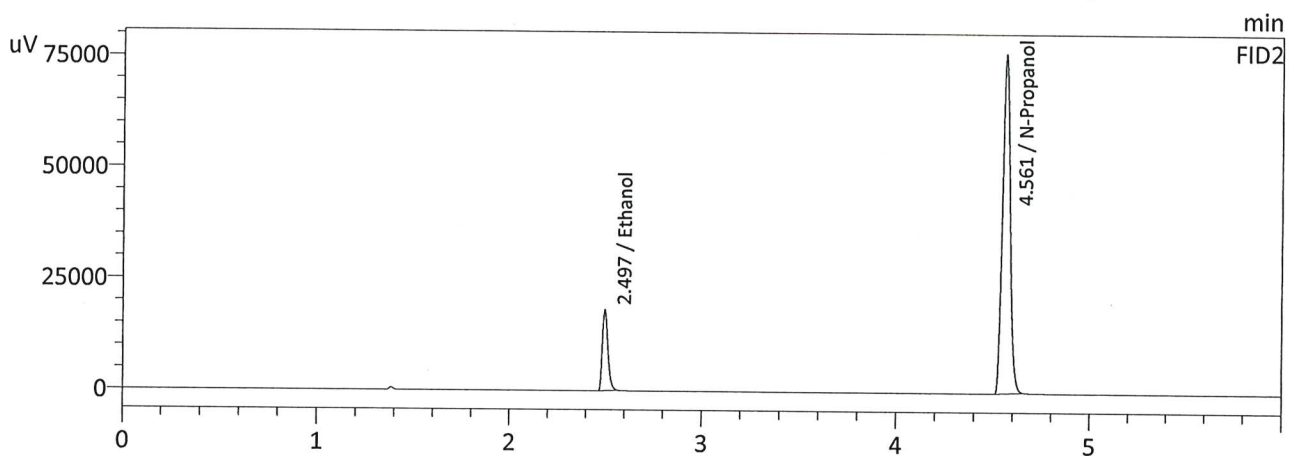
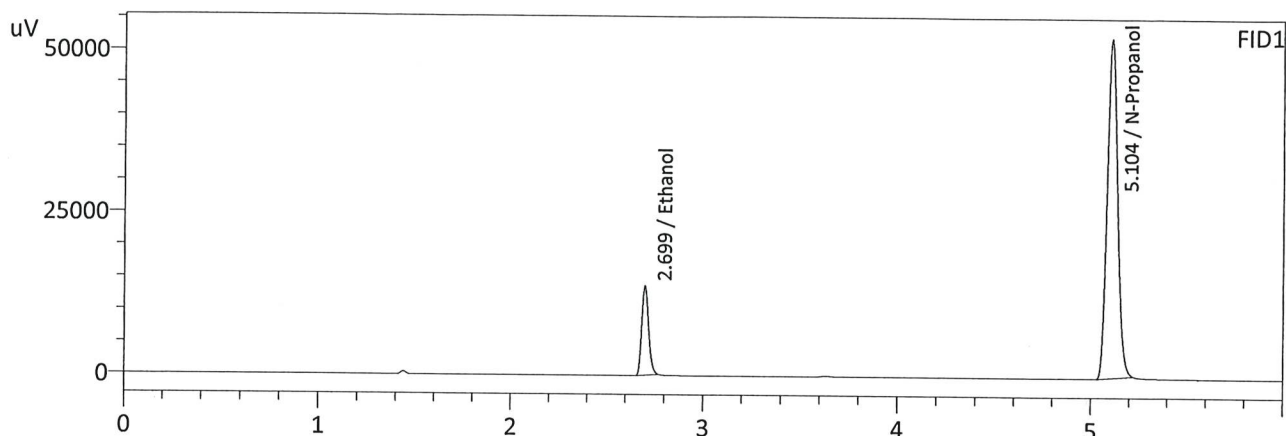

FID1

Name	Conc.	Area	Unit
Methanol	--	--	g/100cc
Ethanol	0.0827	33628	g/100cc
Isopropyl Alcohol	--	--	g/100cc
Acetone	--	--	g/100cc
N-Propanol	0.0000	197984	g/100cc
Fluor. Hydrocarbon(s)	--	--	g/100cc

FID2

Name	Conc.	Area	Unit
Methanol	--	--	g/100cc
Ethanol	0.0830	36162	g/100cc
Acetone	--	--	g/100cc
Isopropyl Alcohol	--	--	g/100cc
N-Propanol	0.0000	211448	g/100cc
Flour. Hydrocarbon(s)	--	--	g/100cc

VOLATILES DETERMINATION CASEFILE WORKSHEET

VOLATILES DETERMINATION CASEFILE WORKSHEET

Laboratory No: QC-2-1			Analysis Date(s): 11/18/2024 6:25:33 PM(-07:00)			
	Column 1 FID A	Column 2 FID B	Column Precision	Mean Value	Sample A-B Difference	Over-all Mean
Sample Results	0.2025	0.2030	0.0005	0.2027	0.0006	0.2030
(g/100cc)	0.2032	0.2035	0.0003	0.2033		

Analysis Method

Refer to Blood Alcohol Method #1

Instrument Information

Instrument information is stored centrally.

Refer To Instrument Method: INTERFERENT241108.gcm

Reporting of Results	Uncertainty of Measurements (UM%):		5.00%
Overall Mean (g/100cc)	Low	High	5 % of Mean
0.203	0.192	0.214	0.011

Reported Results	
0.203	

Calibration and control data are stored centrally.

Sample Name : QC-2-1
 Laboratory : Meridian
 Injection Date : 11/18/2024 6:25:33 PM
 Vial # : 25
 Method Filename : Default Project - INTERFERENT241108.gcm
 Instrument #GC/HS : C12255750548 / C12595800409

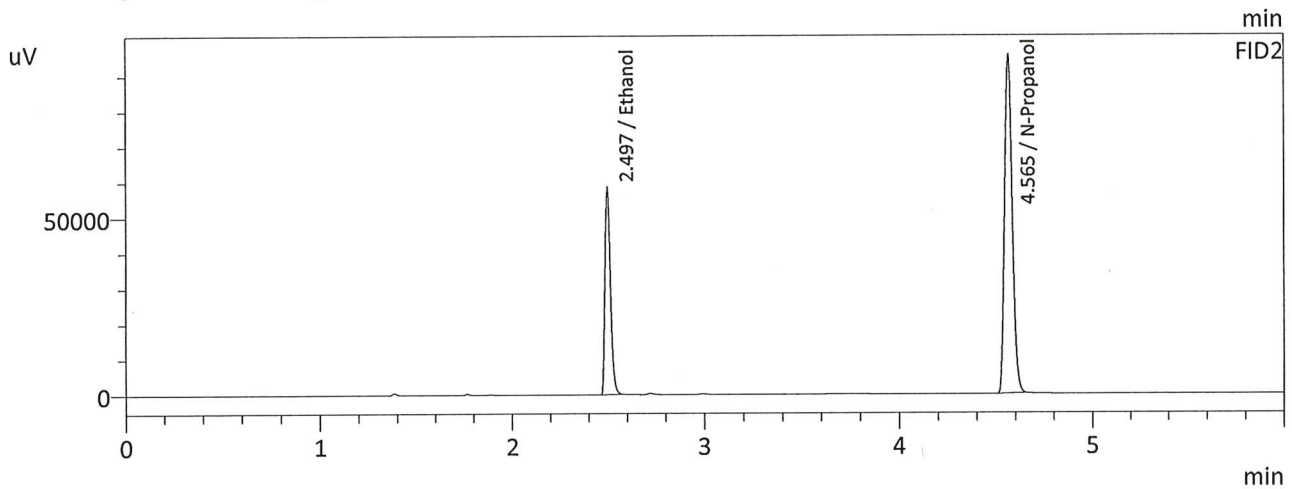
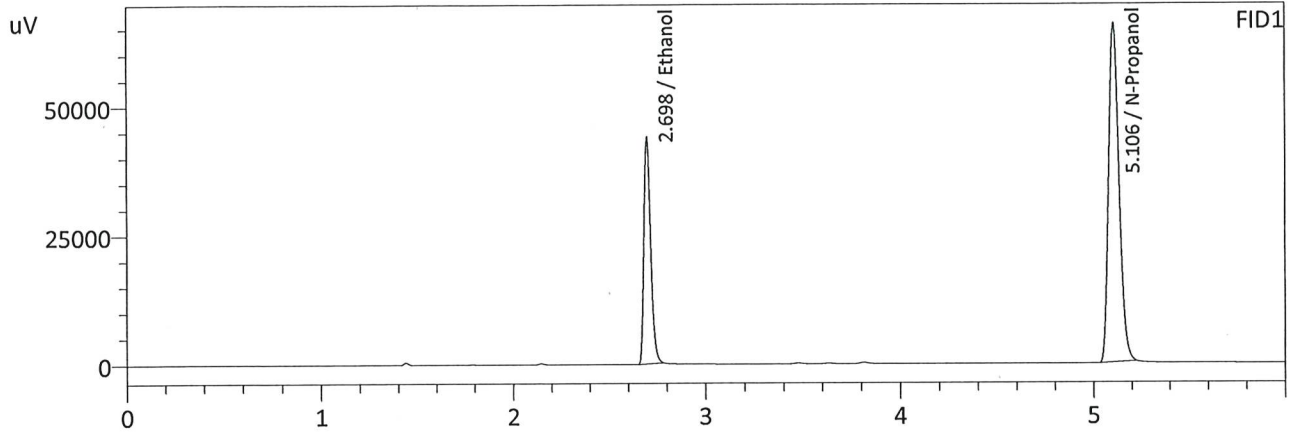

FID1

Name	Conc.	Area	Unit
Methanol	--	--	g/100cc
Ethanol	0.2025	107284	g/100cc
Isopropyl Alcohol	--	--	g/100cc
Acetone	--	--	g/100cc
N-Propanol	0.0000	248570	g/100cc
Fluor. Hydrocarbon(s)	--	--	g/100cc

FID2

Name	Conc.	Area	Unit
Methanol	--	--	g/100cc
Ethanol	0.2030	115106	g/100cc
Acetone	--	--	g/100cc
Isopropyl Alcohol	--	--	g/100cc
N-Propanol	0.0000	265552	g/100cc
Flour. Hydrocarbon(s)	--	--	g/100cc

Sample Name : QC-2-1-B
 Laboratory : Meridian
 Injection Date : 11/18/2024 6:38:11 PM
 Vial # : 26
 Method Filename : Default Project - INTERFERENT241108.gcm
 Instrument #GC/HS : C12255750548 / C12595800409

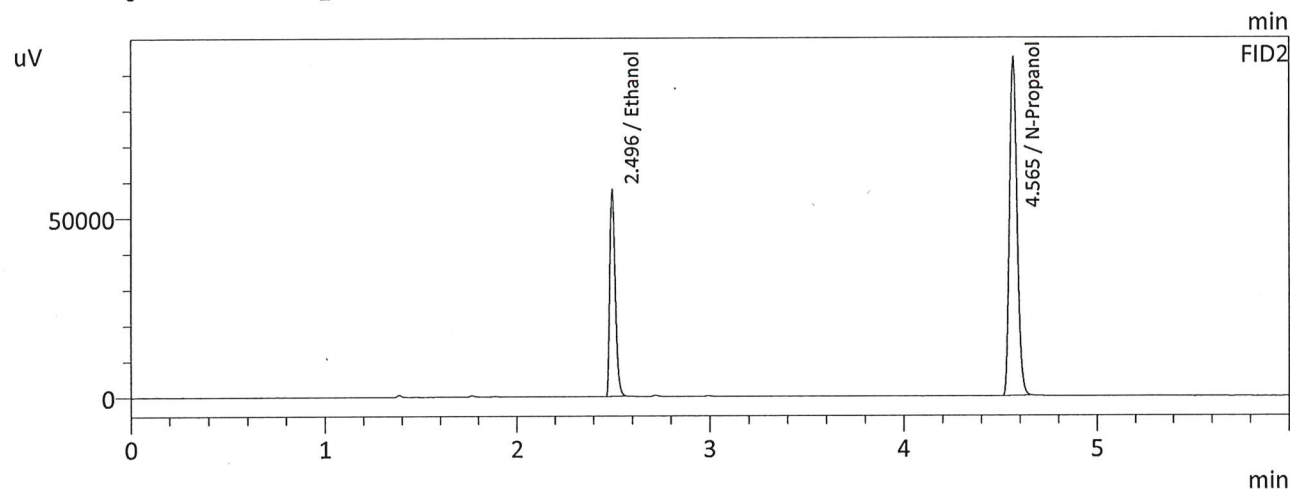
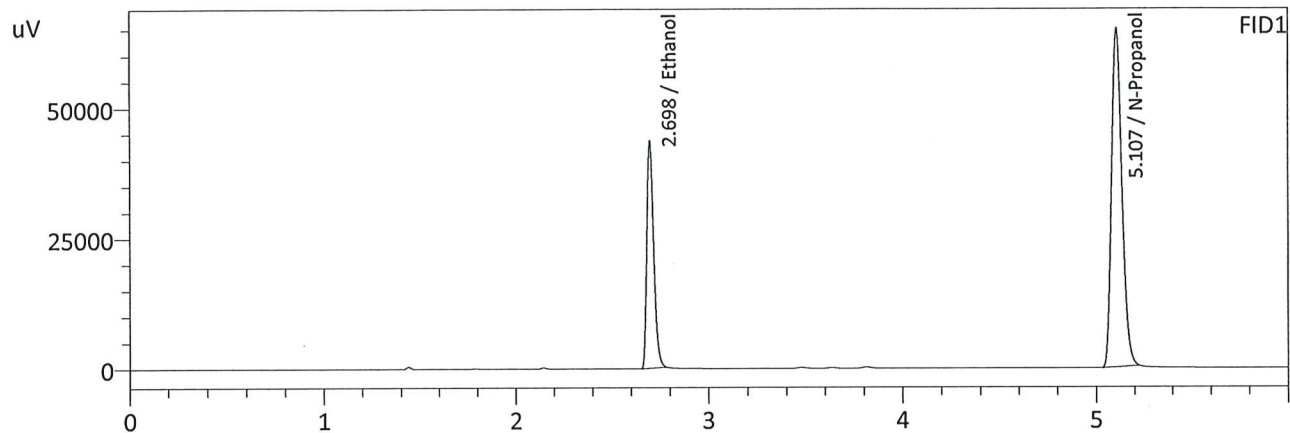

FID1

Name	Conc.	Area	Unit
Methanol	--	--	g/100cc
Ethanol	0.2032	106361	g/100cc
Isopropyl Alcohol	--	--	g/100cc
Acetone	--	--	g/100cc
N-Propanol	0.0000	245579	g/100cc
Fluor. Hydrocarbon(s)	--	--	g/100cc

FID2

Name	Conc.	Area	Unit
Methanol	--	--	g/100cc
Ethanol	0.2035	114092	g/100cc
Acetone	--	--	g/100cc
Isopropyl Alcohol	--	--	g/100cc
N-Propanol	0.0000	262513	g/100cc
Flour. Hydrocarbon(s)	--	--	g/100cc

VOLATILES DETERMINATION CASEFILE WORKSHEET

VOLATILES DETERMINATION CASEFILE WORKSHEET

Laboratory No: QC-1-2

Analysis Date(s): 11/18/2024 10:57:29 PM(-07:00)

	Column 1 FID A	Column 2 FID B	Column Precision	Mean Value	Sample A-B Difference	Over-all Mean
Sample Results	0.0847	0.0847	0.0000	0.0847	0.0005	0.0844
(g/100cc)	0.0841	0.0844	0.0003	0.0842		

Analysis Method

Refer to Blood Alcohol Method #1

Instrument Information

Instrument information is stored centrally.

Refer To Instrument Method: INTERFERENT241108.gcm

Reporting of Results	Uncertainty of Measurements (UM%): 5.00%		
Overall Mean (g/100cc)	Low	High	5 % of Mean
0.084	0.079	0.089	0.005

Reported Results	
0.084	

Calibration and control data are stored centrally.

Sample Name : QC-1-2
 Laboratory : Meridian
 Injection Date : 11/18/2024 10:57:29 PM
 Vial # : 47
 Method Filename : Default Project - INTERFERENT241108.gcm
 Instrument #GC/HS : C12255750548 / C12595800409

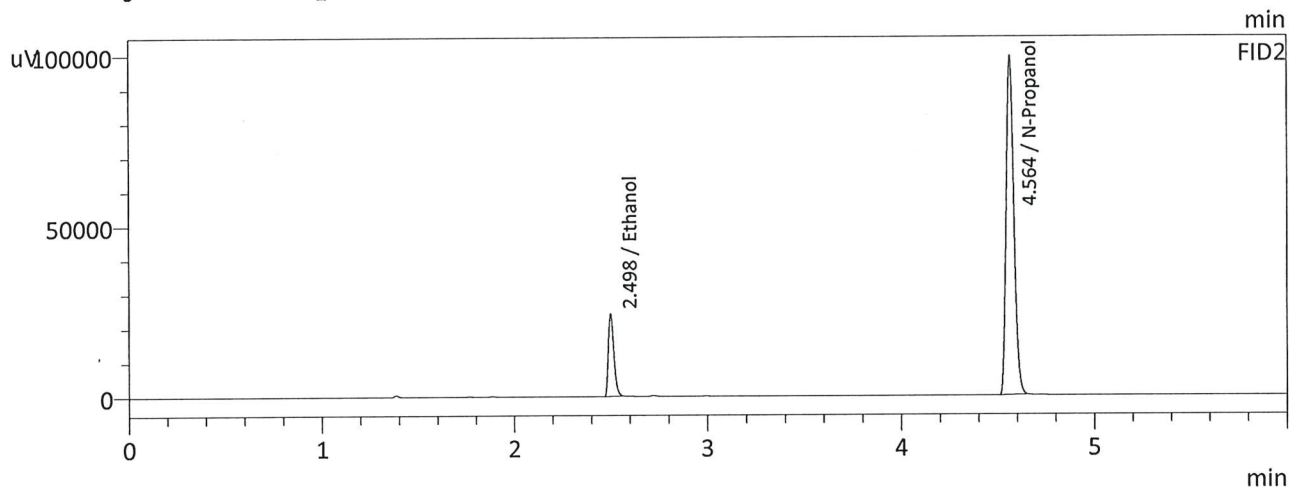
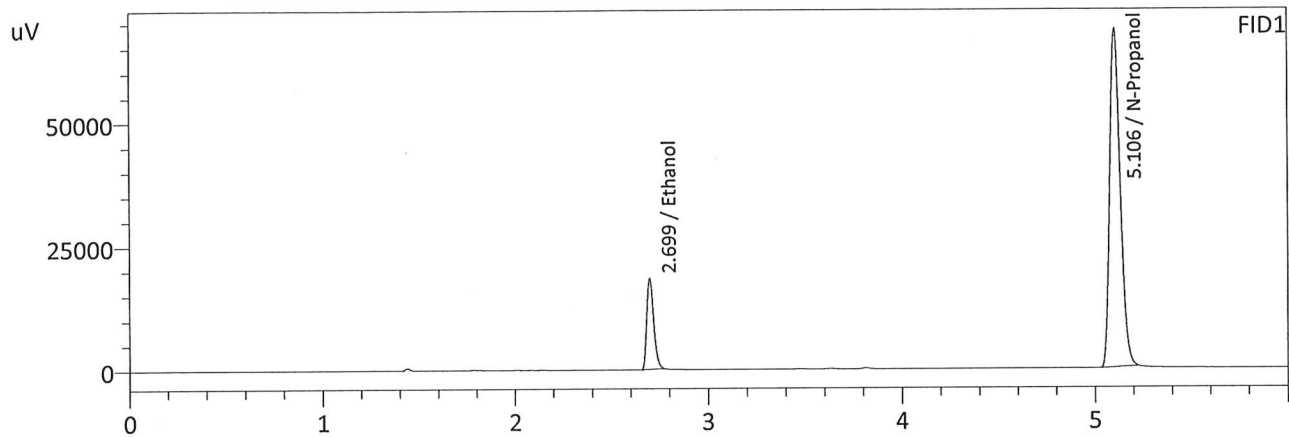

FID1

Name	Conc.	Area	Unit
Methanol	--	--	g/100cc
Ethanol	0.0847	45009	g/100cc
Isopropyl Alcohol	--	--	g/100cc
Acetone	--	--	g/100cc
N-Propanol	0.0000	258590	g/100cc
Fluor. Hydrocarbon(s)	--	--	g/100cc

FID2

Name	Conc.	Area	Unit
Methanol	--	--	g/100cc
Ethanol	0.0847	48272	g/100cc
Acetone	--	--	g/100cc
Isopropyl Alcohol	--	--	g/100cc
N-Propanol	0.0000	276252	g/100cc
Flour. Hydrocarbon(s)	--	--	g/100cc

Sample Name : QC-1-2-B
 Laboratory : Meridian
 Injection Date : 11/18/2024 11:09:52 PM
 Vial # : 48
 Method Filename : Default Project - INTERFERENT241108.gcm
 Instrument #GC/HS : C12255750548 / C12595800409

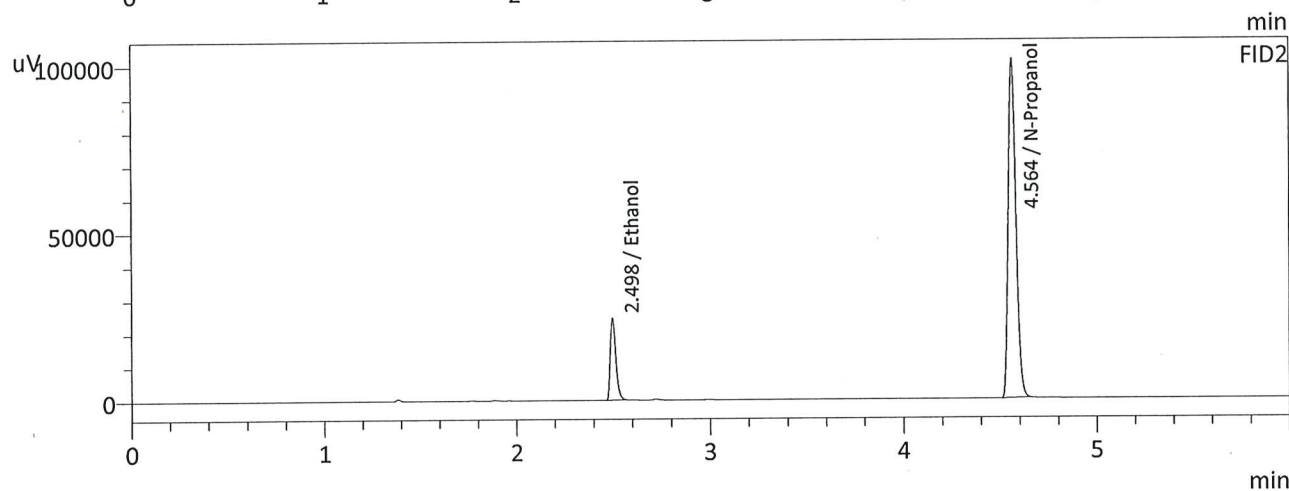
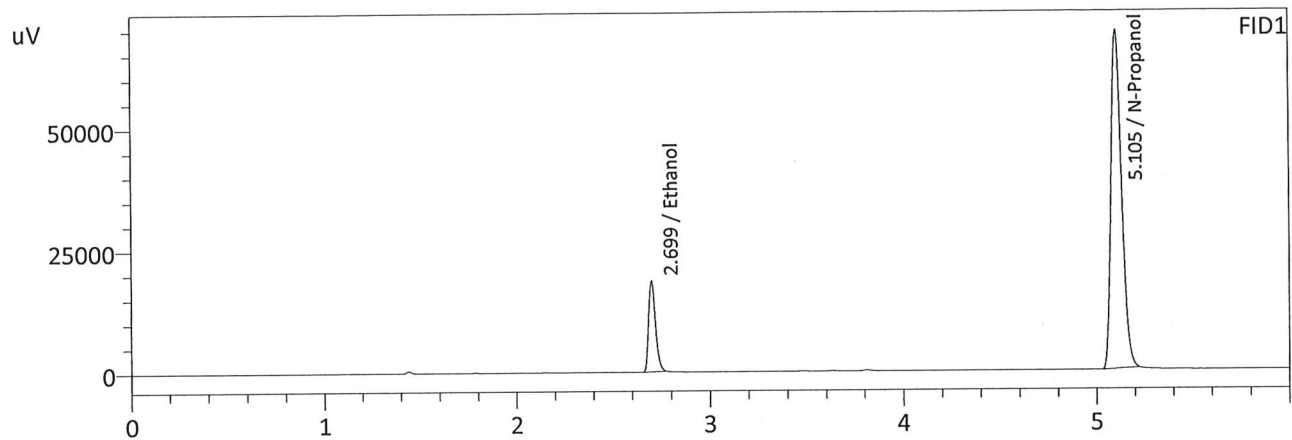

FID1

Name	Conc.	Area	Unit
Methanol	--	--	g/100cc
Ethanol	0.0841	45375	g/100cc
Isopropyl Alcohol	--	--	g/100cc
Acetone	--	--	g/100cc
N-Propanol	0.0000	262415	g/100cc
Fluor. Hydrocarbon(s)	--	--	g/100cc

FID2

Name	Conc.	Area	Unit
Methanol	--	--	g/100cc
Ethanol	0.0844	48678	g/100cc
Acetone	--	--	g/100cc
Isopropyl Alcohol	--	--	g/100cc
N-Propanol	0.0000	279735	g/100cc
Flour. Hydrocarbon(s)	--	--	g/100cc

VOLATILES DETERMINATION CASEFILE WORKSHEET

VOLATILES DETERMINATION CASEFILE WORKSHEET

Laboratory No: QC-2-2

Analysis Date(s): 11/18/2024 11:46:34 PM(-07:00)

	Column 1 FID A	Column 2 FID B	Column Precision	Mean Value	Sample A-B Difference	Over-all Mean
Sample Results	0.2049	0.2049	0.0000	0.2049	0.0010	0.2044
(g/100cc)	0.2037	0.2042	0.0005	0.2039		

Analysis Method

Refer to Blood Alcohol Method #1

Instrument Information

Instrument information is stored centrally.

Refer To Instrument Method: INTERFERENT241108.gcm

Reporting of Results	Uncertainty of Measurements (UM%): 5.00%		
Overall Mean (g/100cc)	Low	High	5 % of Mean
0.204	0.193	0.215	0.011

Reported Results	
0.204	

Calibration and control data are stored centrally.

Sample Name : QC-2-2
 Laboratory : Meridian
 Injection Date : 11/18/2024 11:46:34 PM
 Vial # : 51
 Method Filename : Default Project - INTERFERENT241108.gcm
 Instrument #GC/HS : C12255750548 / C12595800409

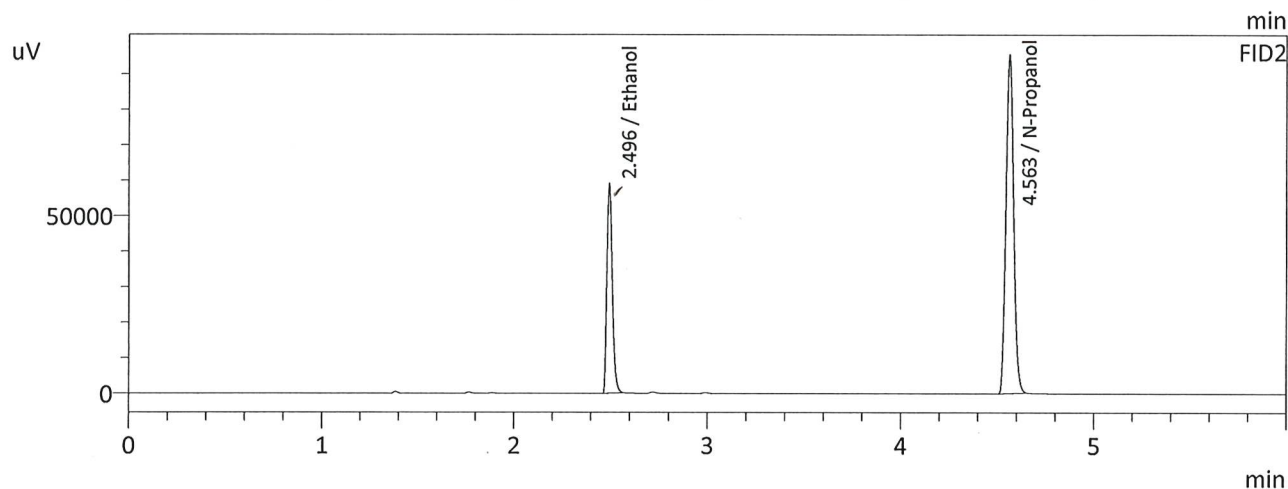
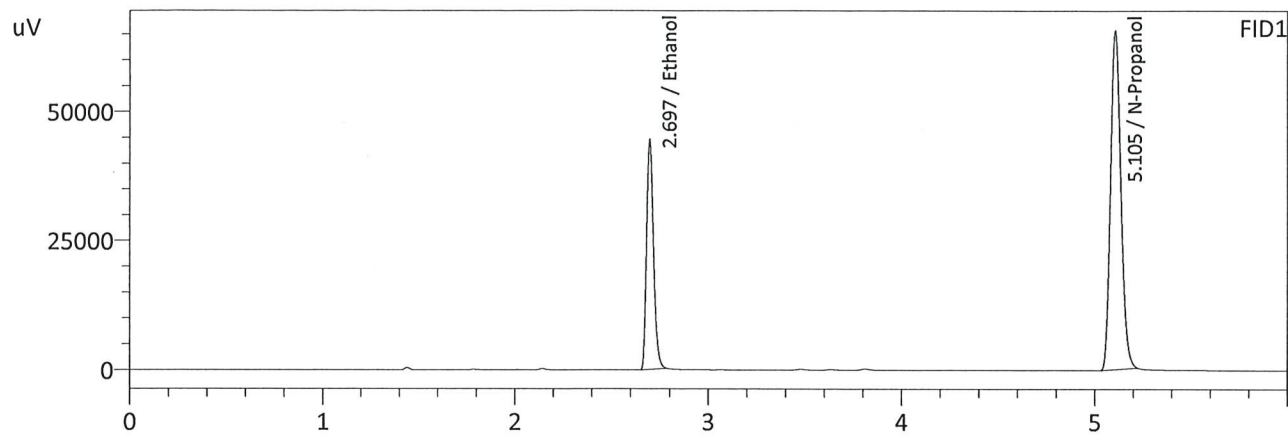

FID1

Name	Conc.	Area	Unit
Methanol	--	--	g/100cc
Ethanol	0.2049	108323	g/100cc
Isopropyl Alcohol	--	--	g/100cc
Acetone	--	--	g/100cc
N-Propanol	0.0000	247959	g/100cc
Fluor. Hydrocarbon(s)	--	--	g/100cc

FID2

Name	Conc.	Area	Unit
Methanol	--	--	g/100cc
Ethanol	0.2049	115788	g/100cc
Acetone	--	--	g/100cc
Isopropyl Alcohol	--	--	g/100cc
N-Propanol	0.0000	264517	g/100cc
Flour. Hydrocarbon(s)	--	--	g/100cc

Sample Name : QC-2-2-B
 Laboratory : Meridian
 Injection Date : 11/18/2024 11:58:40 PM
 Vial # : 52
 Method Filename : Default Project - INTERFERENT241108.gcm
 Instrument #GC/HS : C12255750548 / C12595800409

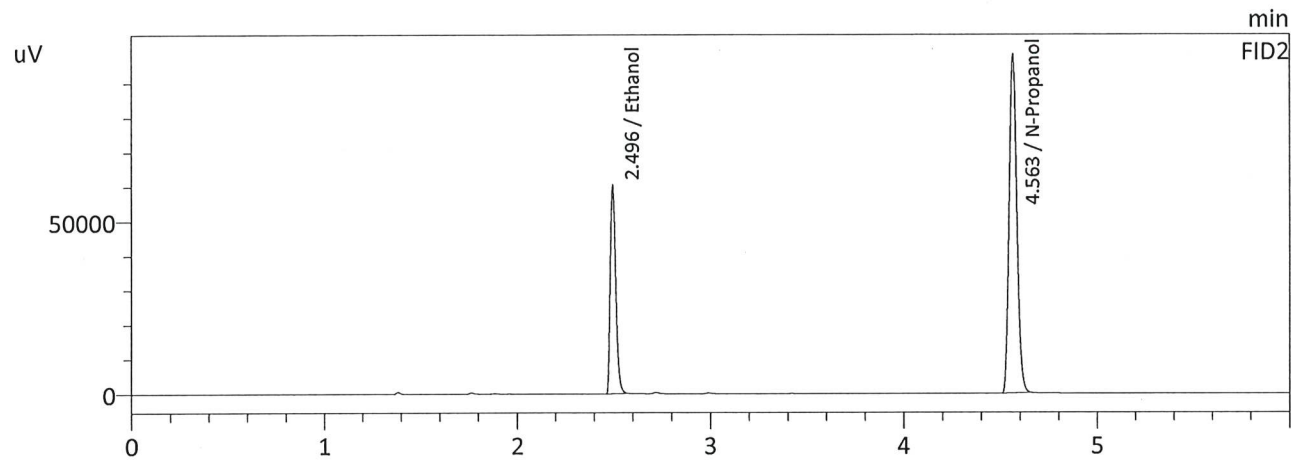
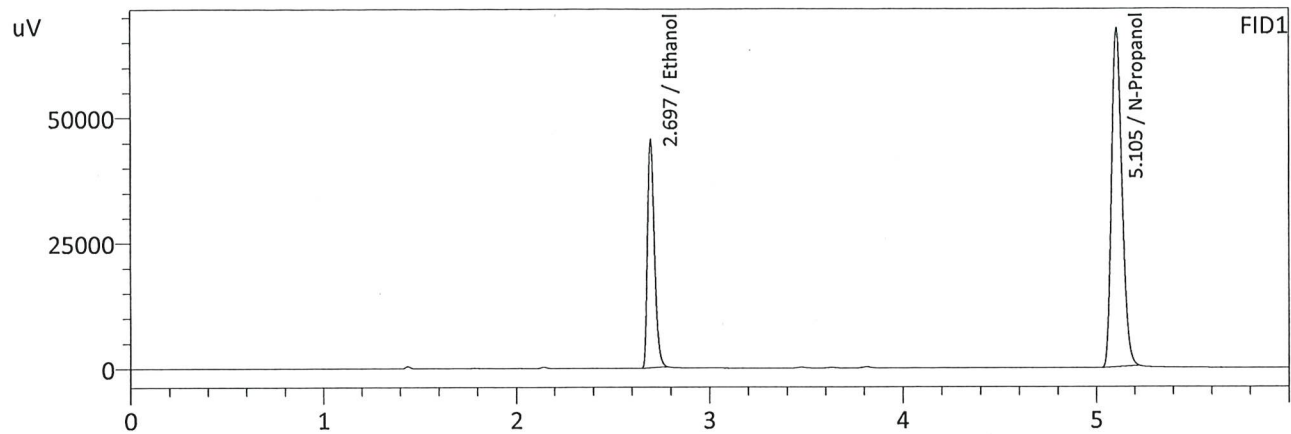

FID1

Name	Conc.	Area	Unit
Methanol	--	--	g/100cc
Ethanol	0.2037	110842	g/100cc
Isopropyl Alcohol	--	--	g/100cc
Acetone	--	--	g/100cc
N-Propanol	0.0000	255181	g/100cc
Fluor. Hydrocarbon(s)	--	--	g/100cc

FID2

Name	Conc.	Area	Unit
Methanol	--	--	g/100cc
Ethanol	0.2042	118703	g/100cc
Acetone	--	--	g/100cc
Isopropyl Alcohol	--	--	g/100cc
N-Propanol	0.0000	272169	g/100cc
Flour. Hydrocarbon(s)	--	--	g/100cc

Sample Name : ISTD BLK 2
 Laboratory : Meridian
 Injection Date : 11/19/2024 12:11:05 AM
 Vial # : 53
 Method Filename : Default Project - INTERFERENT241108.gcm
 Instrument #GC/HS : C12255750548 / C12595800409

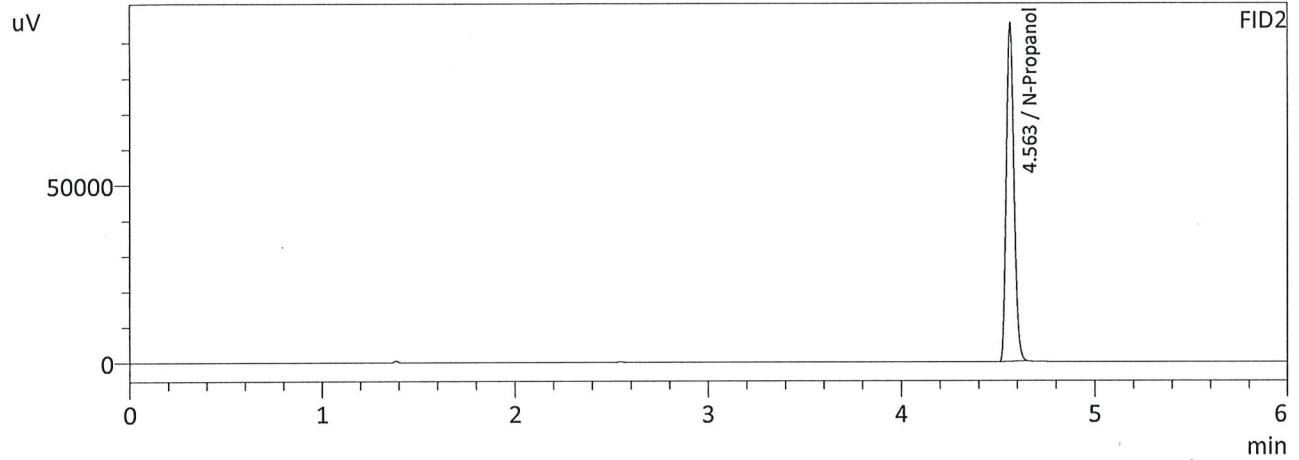
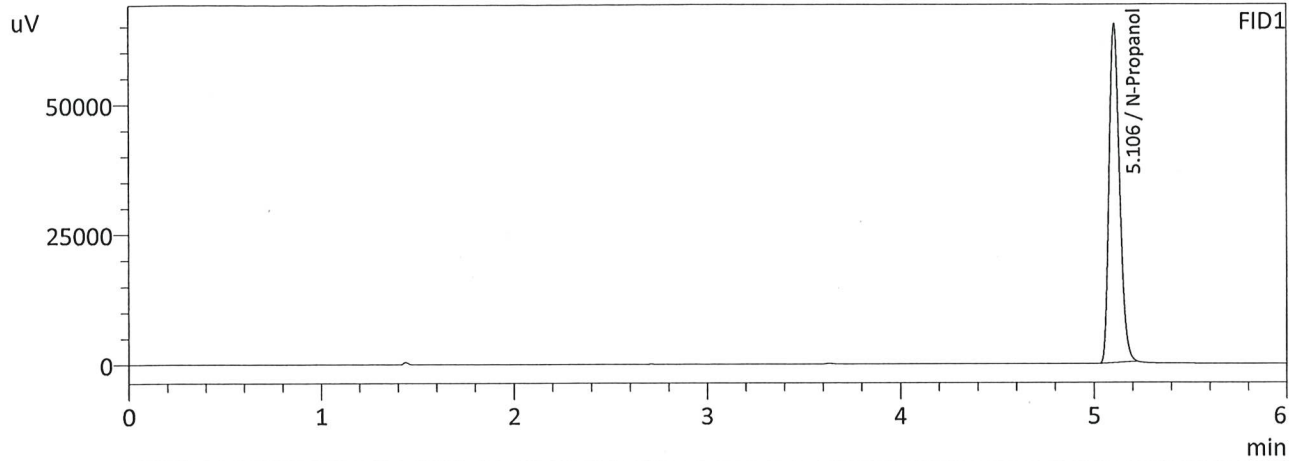

FID1

Name	Conc.	Area	Unit
Methanol	--	--	g/100cc
Ethanol	--	--	g/100cc
Isopropyl Alcohol	--	--	g/100cc
Acetone	--	--	g/100cc
N-Propanol	0.0000	246954	g/100cc
Fluor. Hydrocarbon(s)	--	--	g/100cc

FID2

Name	Conc.	Area	Unit
Methanol	--	--	g/100cc
Ethanol	--	--	g/100cc
Acetone	--	--	g/100cc
Isopropyl Alcohol	--	--	g/100cc
N-Propanol	0.0000	263276	g/100cc
Flour. Hydrocarbon(s)	--	--	g/100cc

Meridian Blood Alcohol Analysis Batch Table

Shimadzu GC-2030 Serial #C12255750548
 Shimadzu HS-20 Serial #C12595800409
 Lab Solutions Database Software Ver. 6.111
 Copyright (C) 2008-2020 Shimadzu Corporation

Vial#	Sample Name	Sample Type	Level#	Method File
1	ISTD BLK 1	0:Unknown	0	INTERFERENT241108.gcm
2	ED VOLATILES FN 0530	0:Unknown	1	INTERFERENT241108.gcm
3	QC-1-1	0:Unknown	0	INTERFERENT241108.gcm
4	QC-1-1-B	0:Unknown	0	INTERFERENT241108.gcm
5	0.08 QA	0:Unknown	0	INTERFERENT241108.gcm
6	0.08 QA-B	0:Unknown	0	INTERFERENT241108.gcm
7	M2024-4642-1	0:Unknown	0	INTERFERENT241108.gcm
8	M2024-4642-1-B	0:Unknown	0	INTERFERENT241108.gcm
9	M2024-4673-1	0:Unknown	0	INTERFERENT241108.gcm
10	M2024-4673-1-B	0:Unknown	0	INTERFERENT241108.gcm
11	M2024-4699-1	0:Unknown	0	INTERFERENT241108.gcm
12	M2024-4699-1-B	0:Unknown	0	INTERFERENT241108.gcm
13	M2024-4700-1	0:Unknown	0	INTERFERENT241108.gcm
14	M2024-4700-1-B	0:Unknown	0	INTERFERENT241108.gcm
15	M2024-4707-1	0:Unknown	0	INTERFERENT241108.gcm
16	M2024-4707-1-B	0:Unknown	0	INTERFERENT241108.gcm
17	M2024-4728-1	0:Unknown	0	INTERFERENT241108.gcm
18	M2024-4728-1-B	0:Unknown	0	INTERFERENT241108.gcm
19	M2024-4766-1	0:Unknown	0	INTERFERENT241108.gcm
20	M2024-4766-1-B	0:Unknown	0	INTERFERENT241108.gcm
21	M2024-4779-1	0:Unknown	0	INTERFERENT241108.gcm
22	M2024-4779-1-B	0:Unknown	0	INTERFERENT241108.gcm
23	M2024-4781-1	0:Unknown	0	INTERFERENT241108.gcm
24	M2024-4781-1-B	0:Unknown	0	INTERFERENT241108.gcm
25	QC-2-1	0:Unknown	0	INTERFERENT241108.gcm
26	QC-2-1-B	0:Unknown	0	INTERFERENT241108.gcm
27	M2024-4782-1	0:Unknown	0	INTERFERENT241108.gcm
28	M2024-4782-1-B	0:Unknown	0	INTERFERENT241108.gcm
29	M2024-4804-1	0:Unknown	0	INTERFERENT241108.gcm
30	M2024-4804-1-B	0:Unknown	0	INTERFERENT241108.gcm
31	M2024-4805-1	0:Unknown	0	INTERFERENT241108.gcm
32	M2024-4805-1-B	0:Unknown	0	INTERFERENT241108.gcm
33	M2024-4815-1	0:Unknown	0	INTERFERENT241108.gcm
34	M2024-4815-1-B	0:Unknown	0	INTERFERENT241108.gcm
35	M2024-4816-1	0:Unknown	0	INTERFERENT241108.gcm
36	M2024-4816-1-B	0:Unknown	0	INTERFERENT241108.gcm
37	M2024-4817-2	0:Unknown	0	INTERFERENT241108.gcm
38	M2024-4817-2-B	0:Unknown	0	INTERFERENT241108.gcm
39	M2024-4825-1	0:Unknown	0	INTERFERENT241108.gcm
40	M2024-4825-1-B	0:Unknown	0	INTERFERENT241108.gcm
41	M2024-4829-1	0:Unknown	0	INTERFERENT241108.gcm
42	M2024-4829-1-B	0:Unknown	0	INTERFERENT241108.gcm
43	M2024-4830-1	0:Unknown	0	INTERFERENT241108.gcm
44	M2024-4830-1-B	0:Unknown	0	INTERFERENT241108.gcm
45	M2024-4831-1	0:Unknown	0	INTERFERENT241108.gcm
46	M2024-4831-1-B	0:Unknown	0	INTERFERENT241108.gcm
47	QC-1-2	0:Unknown	0	INTERFERENT241108.gcm
48	QC-1-2-B	0:Unknown	0	INTERFERENT241108.gcm
49	M2024-4841-1	0:Unknown	0	INTERFERENT241108.gcm
50	M2024-4841-1-B	0:Unknown	0	INTERFERENT241108.gcm
51	QC-2-2	0:Unknown	0	INTERFERENT241108.gcm
52	QC-2-2-B	0:Unknown	0	INTERFERENT241108.gcm
53	ISTD BLK 2	0:Unknown	0	INTERFERENT241108.gcm